



**MAR SLEEVA COLLEGE  
OF ARTS AND SCIENCE  
MURICKASSERY , IDUKKI**



**MAR SLEEVA RADIO CLUB**



**INAUGURATION**



**Dr. Joshy Varghese**  
(Principal)

**PRESIDENTIAL ADDRESS**



**Rev. Fr. Thomas Thoompunkal**  
(Administrator)

**FELICITATION**



**Mr. Anand Joseph**  
(Vice-Principal)

**FELICITATION**



**Mr. Jaimon Varghese**  
(HOD, Dept of Malayalam)

**FELICITATION**



**Mr. Amal Mathew**  
(HOD, Dept of Commerce)



13/02/2021

11:30 AM to 12:30 PM



GOOGLE MEET

# **REPORT ON RADIO CLUB INAUGURATION AND WORLD RADIO DAY CELEBRATION**

**Organized by**

**“HELLO MSC” Radio club of**

**Mar Sleeva College of Arts & Science, Rajamudy**

**Date: 13/02/2021**

**Platform: Google Meet**

**Number of participants: 42**

**Inaugurated By: Dr. Joshy Varghese (Principal, MSC Murickaserry)**

## **Organizing committee:**

**Ms. Amalu George (Faculty In-charge, Radio Club)**

**Mr. Jaimon Varghese (HOD, Dept. of Malayalam)**

**Ms. Anu Baby (Faculty, Dept. of English)**

# REPORT ON RADIO CLUB INAUGURATION & WORLD RADIO DAY CELEBRATION

On 13<sup>th</sup> February 2021, the Radio Club of Mar Sleeva College of Arts and Science conducted World Radio Day celebration and the official inauguration of “HELLO MSC” Radio Club of Marsleeva College through Google Meet video conferencing application.

The programme started at sharp 11.30 A.M on 13<sup>th</sup> February 2021 with the welcome note of Ms. Anu Mohan (Faculty, Department of MSW). And then Rev. Fr. Thomas Thoopunkal, (Administrator, MSC) addressed the audience with a Presidential Address. The programme was inaugurated by Mr. Joshy Varghese, Principal Marsleeva College with a beautiful inaugural address. Mr. Jaimon Varghese (HOD, Dept of Malayalam) expressed his word of felicitation. Ms. Amalu George, (Faculty In-charge, Radio Club) presented a video about the transformation of Radio and Played Some Old Radio song collection thereafter. Mr. Amal Mathew (HOD, Dept of Commerce) also expressed his word of felicitation. Ms. Sangeetha Santhosh And Mr. Pious Roy (Students of B.com Taxation) Make the event more attractive with their solo(song) Presentation. The Inaugural meeting ended with a word of thanks of Mr. Carol Wilson (Student representative)

## SUPPORTING DOCUMENTS

### INVITATION





FEBRUARY 13 ' WORLD RADIO DAY'



MARSLEEVA COLLEGE OF ARTS AND SCIENCE

PROUDLY PRESENTS  
THE OFFICIAL INAUGURATION OF

# "HELLO MSC" RADIO CLUB



Google Meet  
11.30am -12.30pm



MAR SLEEVA COLLEGE  
OF ARTS AND SCIENCE  
MURICKASSERY , IDUKKI



MAR SLEEVA RADIO CLUB



### INAUGURATION



**Dr. Joshy Varghese**  
(Principal)

### PRESIDENTIAL ADDRESS



**Rev. Fr. Thomas Thoompunkal**  
(Administrator)

### FELICITATION



**Mr. Anand Joseph**  
(Vice-Principal)

### FELICITATION



**Mr. Jaimon Varghese**  
(HOD, Dept of Malayalam)

### FELICITATION



**Mr. Amal Mathew**  
(HOD, Dept of Commerce)



13/02/2021  
11:30 AM to 12:30 PM



GOOGLE MEET



Google Meet Link: <http://meet.google.com/irb-gorj-iyf>

## Screen Shots of Google Meet

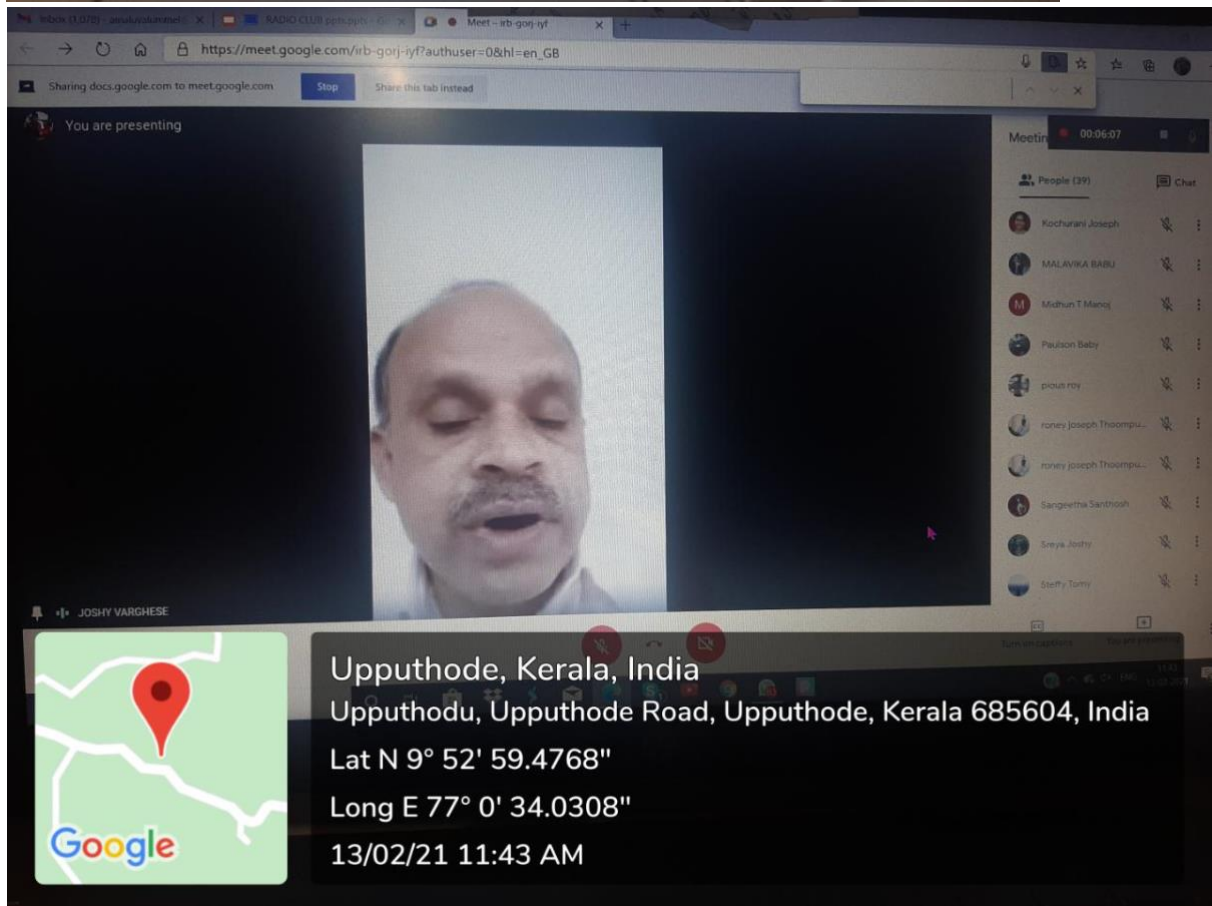
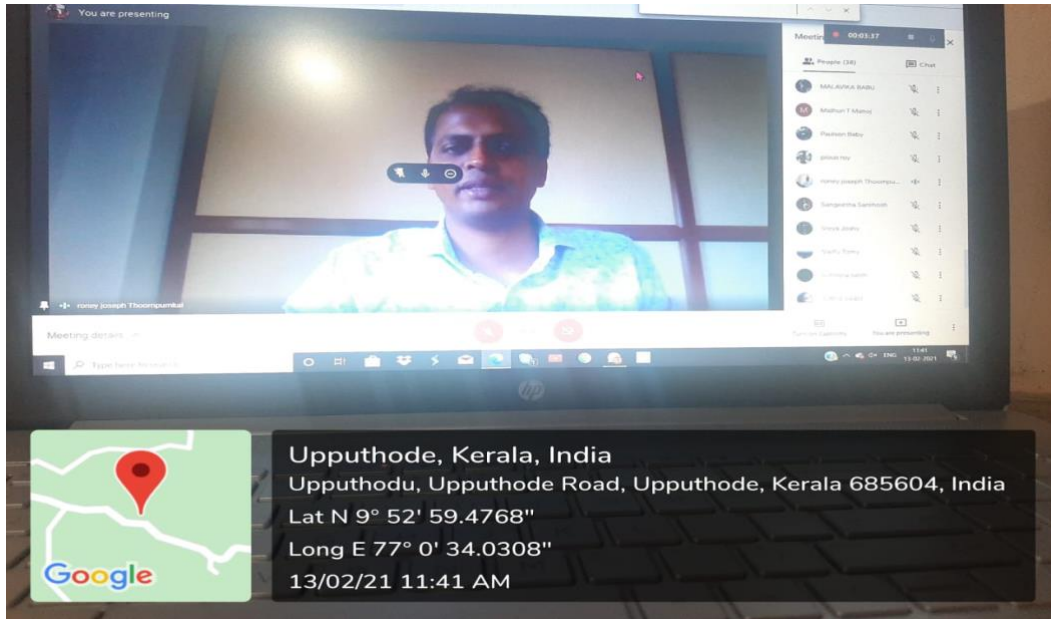

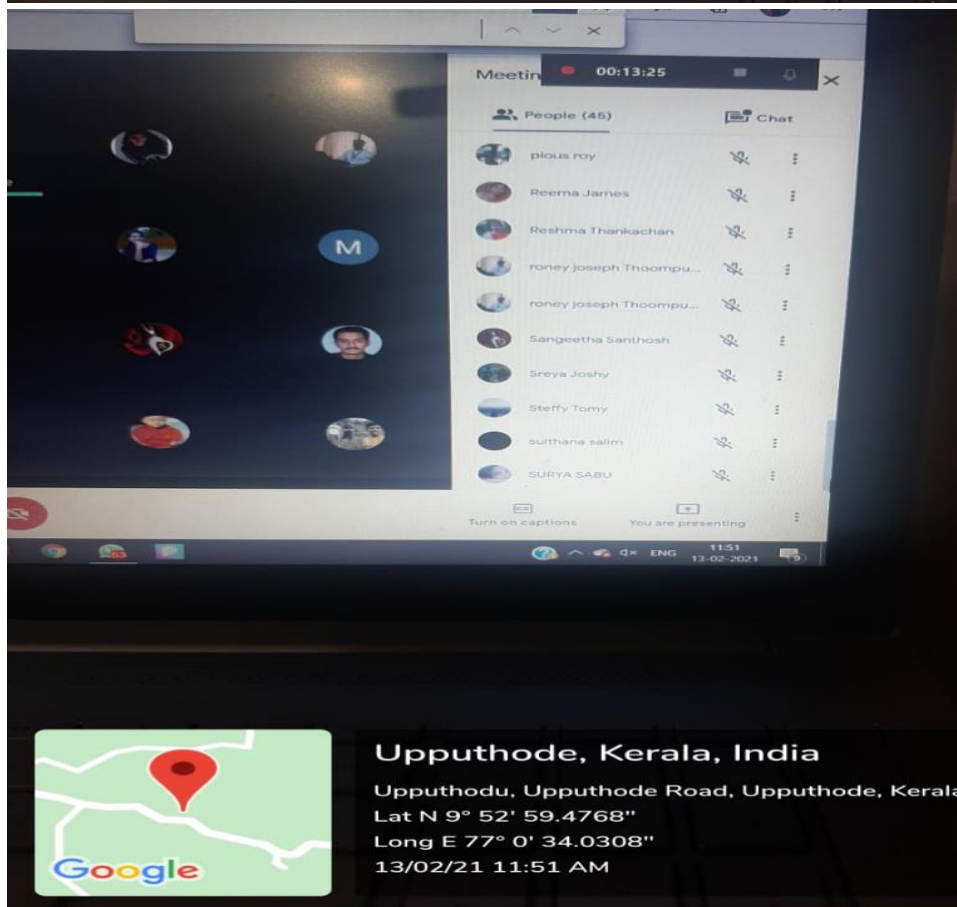
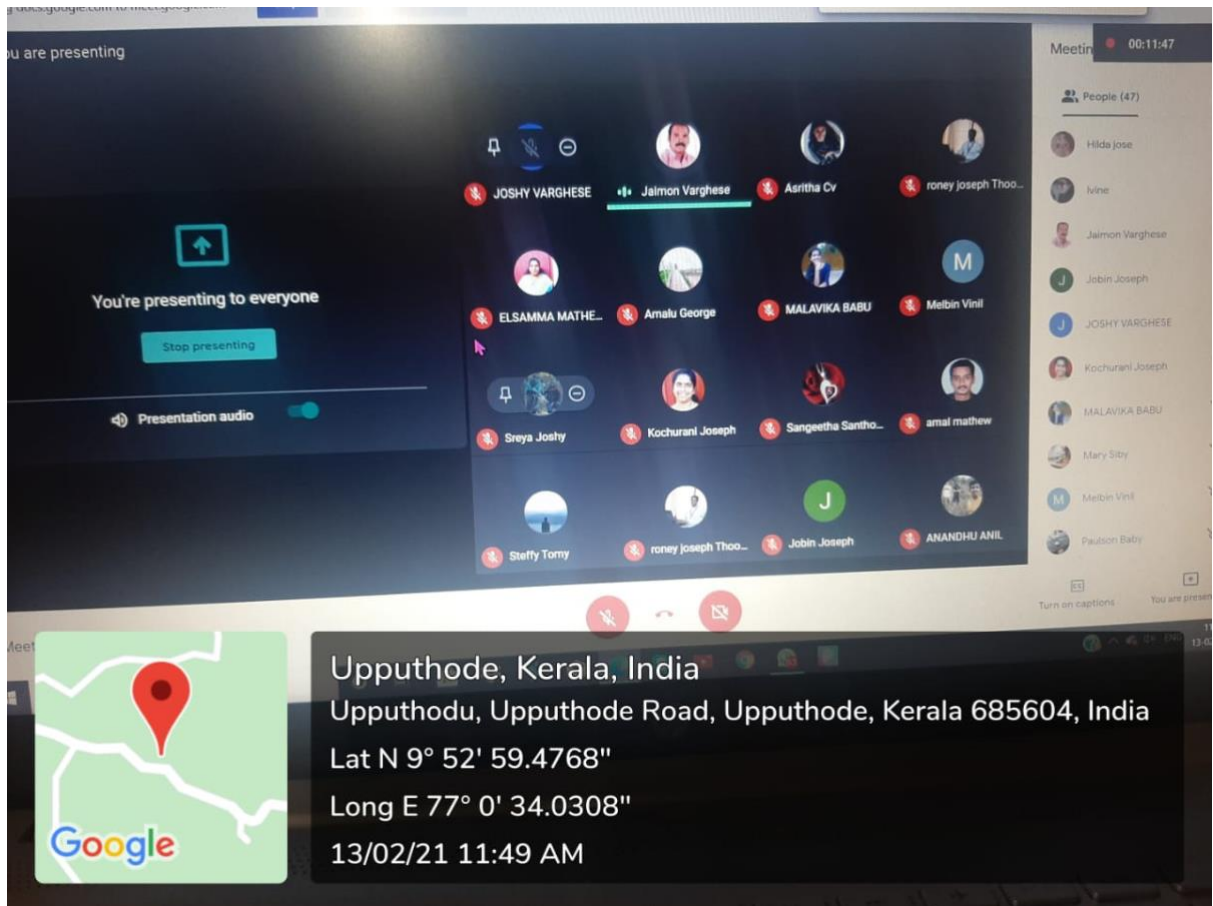



Upputhode, Kerala, India  
Upputhodu, Upputhode Road, Upputhode, Kerala 685604, India  
Lat N 9° 52' 59.4768"  
Long E 77° 0' 34.0308"  
13/02/21 11:39 AM

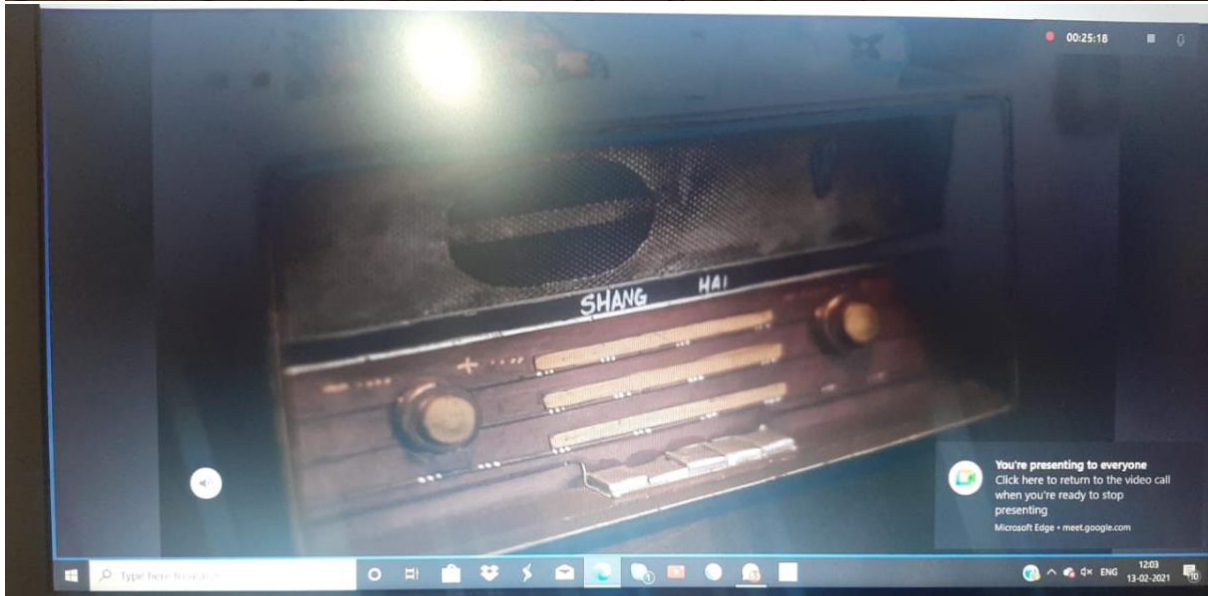

Upputhode, Kerala, India  
Upputhodu, Upputhode Road, Upputhode, Kerala 685604, India  
Lat N 9° 53' 2.4144"  
Long E 77° 0' 32.2884"  
13/02/21 12:03 PM



You're presenting to everyone

Stop presenting

Presentation audio

People (38)

- Ashna Subian
- Asritha Cv
- ASWATHY
- ASWATHY VINOD
- Avin Joseph
- Carol Wilson
- ELSAMMA MATHEW
- Jaimon Varghese
- Jobin Joseph
- JOSHY VARGHESE

India upnuthodu

Upputhode, Kerala, India  
 Upputhodu, Upputhode Road, Upputhode, Kerala 685604, India  
 Lat N 9° 52' 59.4768"  
 Long E 77° 0' 34.0308"  
 13/02/21 12:10 PM

Sharing this tab to meet.google.com

Stop

**FELICITATION**

**AMAL MATHEW**  
 (HOD, DEPT OF  
 COMMERCE)

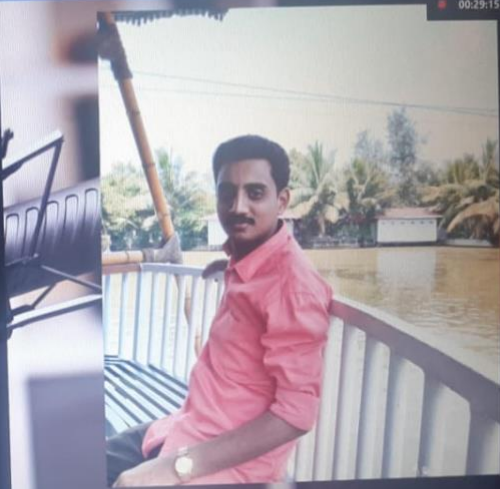

India upnuthodu

Upputhode, Kerala, India  
 Upputhodu, Upputhode Road, Upputhode, Kerala 685604, India  
 Lat N 9° 52' 59.4768"  
 Long E 77° 0' 34.0308"  
 13/02/21 12:07 PM



